

APR 21 1958

9341

FILED  
GREENVILLE CO. S. C.

APR 21 11 17 AM 1958

A PORTION ON LOT NO. 67 AS  
SHOWN ON PLAT OF C. B.  
MARTIN DATED FEB. 1 1923  
BY R. E. DALTON, ENGR.

OLLIE FARRINGTON  
R. M. C.

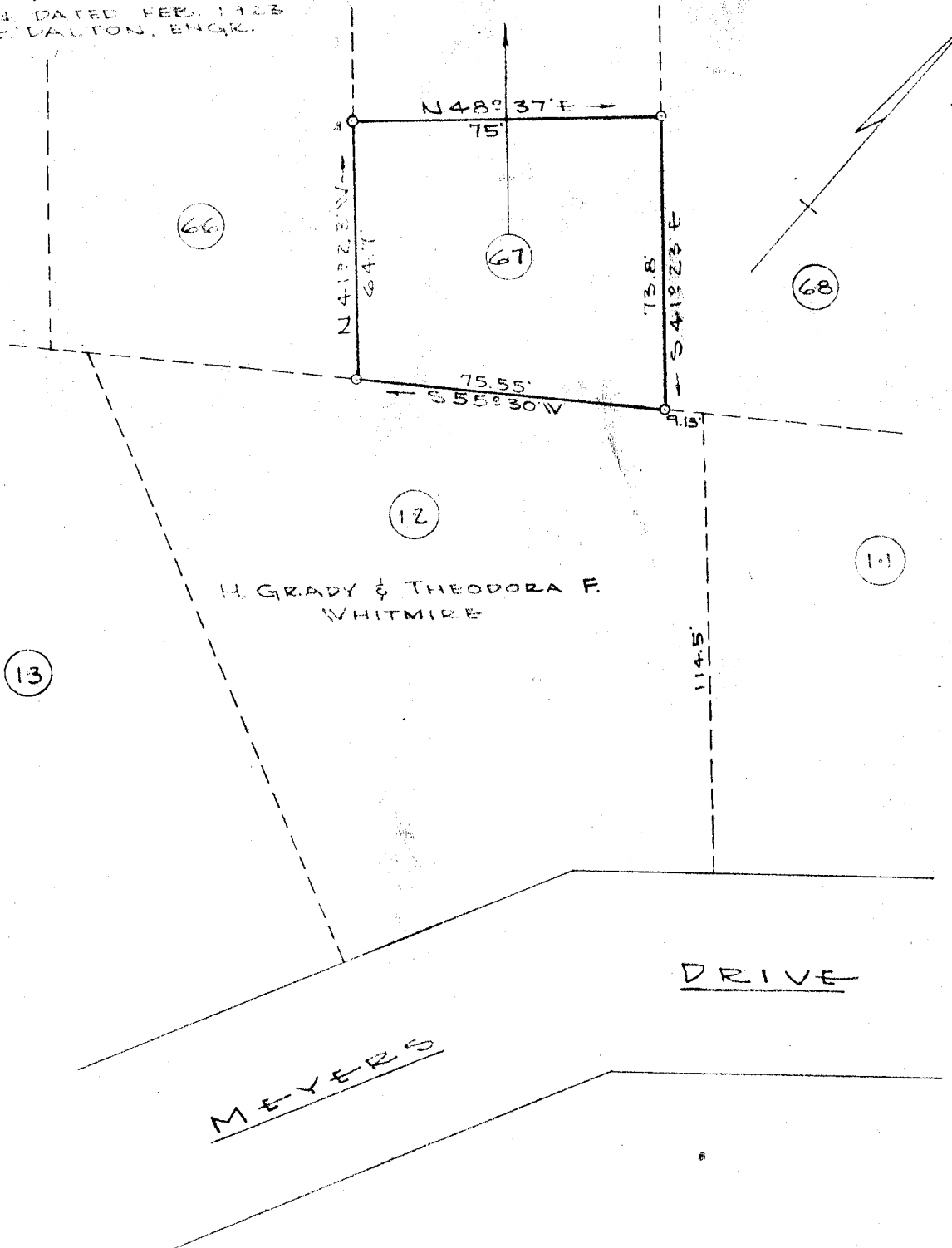

H. GRADY & THEODORA F.  
WHITMIRE

PROPERTY OF

H. GRADY AND THEODORA F. WHITMIRE

Located in the City of Greenville, S. C.

Scale: 1" = 40' Dated: April 18, 1958

Pickell & Pickell, Engineers  
Greenville, S. C.

PP-74

9341 Filed This 21 day of April 1958

And Recorded in Vol. PP. Page 74 of

*David S. Sams*

Register Meane Commission Greenville County, S. C.